

Bracknell Forest

Wildridings and Central

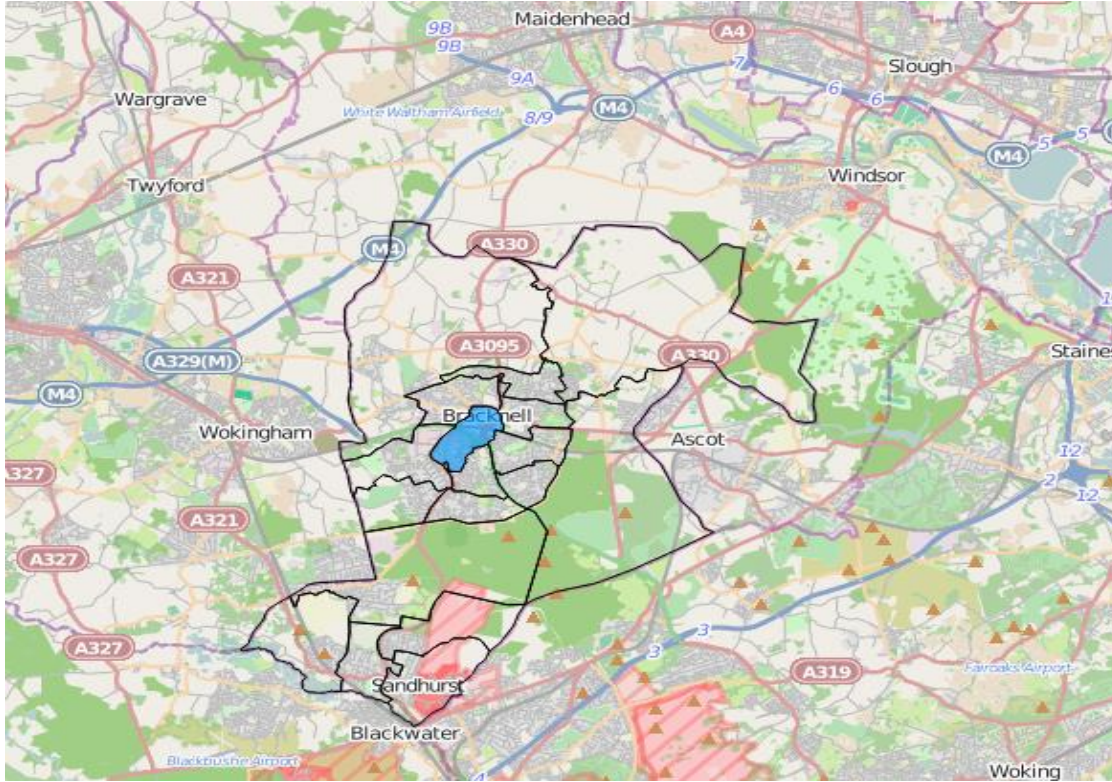

INTRODUCTION

CONTENTS

1. SUMMARY.....	2 to 3
2. DEMOGRAPHICS.....	4 to 6
3. DEPRIVATION, POVERTY AND ACCESS TO SERVICES.....	7
4. ECONOMY AND ENTERPRISE.....	8
5. EDUCATION.....	9
6. HEALTH.....	10 to 11
7. HOUSING.....	12
8. COMMUNITY SAFETY.....	13
9. ENVIRONMENT.....	14
10. SOURCES OF DATA.....	15

This is a profile of Wildridings and Central Ward. It is intended to accompany the wider Joint Strategic Needs Assessment of Bracknell Forest. The profiles have been created for each of the Electoral Wards within Bracknell Forest.

The profiles are split into nine topics with these being accompanied by a summary of key findings and supported by metadata (information about the data used within the profiles).

The profiles are a tool which will be regularly developed with both improved functionality and also new and refreshed indicator data. We welcome your comments and suggestions so that we can ensure future developments are relevant and useful to you.

The profiles are in the main, based only on data that are collected nationally with a high degree of completeness. This has been supplemented with local data where this has been considered appropriate.

Some indicators may give small numbers at Ward level. This should be taken into consideration when interpreting the data. Small changes in counts can lead to wide variance in the rate, and counts can vary significantly from year to year.

Any provisional conclusions drawn from the profiles should be compared with other sources of information, both quantitative and qualitative.

1. SUMMARY

- There are 5,041 people living in Wildridings and Central, 19.5% of these are children aged 0 to 15 and 15.7% are older people aged 65 and over. The non-white British population accounts for 16.5% of the total population. 84% of the Wildridings and Central population were born in the UK. This is fewer than the average of Bracknell Forest.
- Out of the 18 wards in Bracknell Forest, Wildridings and Central is the most deprived ward. 16.7% of children in Wildridings and Central are at risk of living in poverty, compared with 11% across Bracknell Forest.
- In Wildridings and Central 9.6% of the working age population claim benefits compared with 6.2% in Bracknell Forest. 67.2% of the population of Wildridings and Central who are aged 16 to 74 years are in employment. This is lower than the average in Bracknell Forest. In Wildridings and Central, the majority of people in employment (35% of workers) were employed in managerial/professional/technical occupations, with 14% of workers employed in professional occupations. 22.9% of working age people in Wildridings and Central have no formal qualifications.
- 57.5% of children living in Bracknell Forest achieved 5 GCSEs at grade A* to C. 45.7% of children living in Wildridings and Central achieved 5 GCSEs at grade A* to C. 65.4% of children living in Bracknell Forest achieved the expected level of attainment at Key Stage 2. 71.7% of children living in Wildridings and Central achieved the expected level of attainment at Key Stage 2.
- The average life expectancy at birth for males living in Wildridings and Central is 79.5 years. The average life expectancy at birth for females in Wildridings and Central is 82.1 years. Death rates from all causes in people aged less than 75 are as expected. Emergency hospital admissions for all causes are lower than expected*.
- An estimated 25.7% of adults in Wildridings and Central are obese. An estimated 21% of adults in Wildridings and Central binge drink. An estimated 25.1% of adults in Wildridings and Central eat healthily.
- There are a total of 2167 dwellings in Wildridings and Central. The most common housing type in Wildridings and Central is purpose-built block of flats or tenement. This accounts for 38.6% of all housing. The average household size in Wildridings and Central is 2.2 people and 5.7% of housing in Wildridings and Central is classified as needing one or more bedrooms more than it has in order to be adequately sized for the number of people living there.
- There were 724 crimes recorded in Wildridings and Central during 2013/14. This equates to 153.7 crimes per 1,000 people living in Wildridings and Central - a rate that is higher than the average across Bracknell Forest.
- In Wildridings and Central, according to the Urban/rural classification from ONS in 2012, 100% of the population live in areas classified as urban city and town.

* Given the age and gender structure of the population and national death/admission rates

1. SUMMARY

Category	Indicator	Wildridings and Central	Bracknell Forest Average	Ward Range Worst	Local Authority Average Worst ← --- Best →	Ward Range Best
Deprivation & access	Indices of Multiple Deprivation Score - IMD (2015)	19.4	10.7	19.4		3.9
	% children in Poverty (2015)	16.7	11.0	20.0		3.5
	Barriers to Housing and Services Score - IMD domain (2015)	24.7	24.4	38.5		16.0
Economy & Enterprise	% Job Seekers Allowance Claimants (September 2017)	1.2	0.5	1.2		0.2
	Post-16 Qualifications - % Level 3 or higher (2011)	35.3	42.7	32.1		55.6
Education	% key Stage 2 Level 4+ (2012)	71.7	80.2	67.2		96.0
	% 5+ GCSEs A*-C (inc Maths and English) (2013/14)	45.7	57.6	44.7		72.8
Health	All Cause Mortality Rate <75, DSR per 100,000 (2012-16)	1090.6	842.1	1090.6		416.4
	Life Expectancy - males (2011-15)	79.5	81.2	77.6		83.5
	Life Expectancy - females (2011-15)	82.1	85.0	82.1		91.6
	Emergency hospital admissions for all causes (SAR) 2011-16	93.2	85.8	102.1		63.6
	% low Birthweights <2500g (2011-15)	2.5	2.0	4.1		1.1
Housing	% occupancy rating - bedrooms -1 or less (2011)	5.7	3.0	5.7		0.9
	% no Central Heating (2011)	2.1	1.2	2.2		0.3
	% socially Rented (2011)	32.4	16.2	34.0		3.3
Community Safety	Crime rate per 1,000 (2013/14)	153.7	37.1	153.7		11.5
	Anti-social Behaviour rate per 1,000 (2013/14)	29.9	10.3	29.9		2.3
	Theft and handling stolen goods rate per 1,000 (2013/14)	76.8	13.2	76.8		1.7
	Violence with/without injury rate per 1,000 (2013/14)	22.7	6.6	22.7		1.5

How to read the spine chart:

The shapes on the graph represent the value of the ward compared against the Local Authority average. If positioned to the right of the average line this suggests the ward is performing 'better' in a particular indicator, to the left suggests it is 'worse'. This does not necessarily mean higher or lower values, e.g. high GCSE attainment is 'better', whereas a high crime rate is 'worse'. The light grey rectangle represents the range between the 'best' and 'worst' wards in the local authority. The yellow circles represent values that are within the 75th and 25th percentile for that indicator, or where most values typically lie. The black triangles represent values that are better than the average, whilst the blue diamond shows values that are worse.

2. DEMOGRAPHICS

Population Summary 2016

- Wildridings and Central has a population of 5,041 people. This figure has increased at a greater rate than it has on average across Bracknell Forest since 2001.
- The working age population is relatively small in comparison to Bracknell Forest.
- Related to this, the ward has a proportionately smaller young population (19%) and a larger older population (16%).
- The 2011 Census indicates that 16% of Wildridings and Central are BME, which is higher than the Bracknell Forest average.
- The largest single BME population is the 'White: Other White' group. This group represents 32.7% of BME people and 5.9% of the total population of the ward.

	Wildridings and Central	Bracknell Forest
Total Population	5,041	-
Males	2,491	49.4%
Females	2,550	50.6%
Children (0-15)	981	19.5%
Working Age (16-64)	3,271	64.9%
Older People (65+)	789	15.7%
BME** population (2011 Census data)	831	16.5%
Population (2001)	4,542	-
Population Change (2001 to 2016)	499	11.0%

Population structure 2016

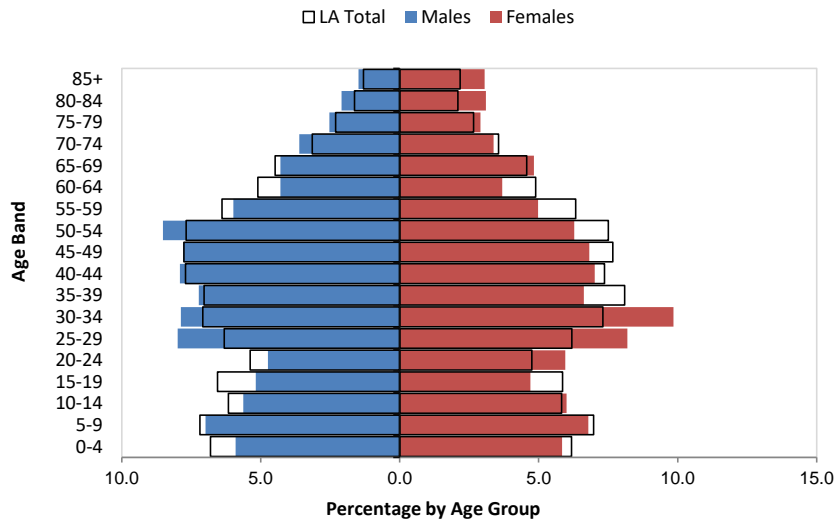

Source: ONS 2017

** Black and minority ethnic (used to collectively refer to non 'White: British' ethnicities)

Religion 2011

	Wildridings and Central	Bracknell Forest
Christian	2,624	56.9%
Buddhist	50	1.1%
Hindu	131	2.8%
Jewish	12	0.3%
Muslim	63	1.4%
Sikh	15	0.3%
Any other religion	21	0.5%
No Religion	1,396	30.3%
Religion not stated	299	6.5%

2. DEMOGRAPHICS

Ethnicity

	Wildridings and Central		Bracknell Forest		Wildridings and Central		Bracknell Forest	
Total BME (Non White British) Population	831	18%	15.1%					
White				Asian or Asian British				
British	3,780	75.0%	84.9%	Indian	134	2.7%	1.8%	
Irish	24	0.5%	0.9%	Pakistani	18	0.4%	0.5%	
Gypsy or Irish Traveller	2	0.0%	0.1%	Bangladeshi	9	0.2%	0.1%	
Other White (Including White European)	272	5.4%	4.7%	Chinese	15	0.3%	0.5%	
Mixed				Other Asian	118	2.3%	2.2%	
White and Black Caribbean	29	0.6%	0.6%	Black or Black British				
White and Black African	11	0.2%	0.3%	Black Caribbean	105	2.1%	1.4%	
White and Asian	36	0.7%	0.7%	Black African	14	0.3%	0.4%	
Other Mixed	21	0.4%	0.5%	Other Black	6	0.1%	0.2%	
Other Ethnic Group								
Other Ethnic Group	17	0.3%	0.4%					

Household Composition

	Wildridings and Central		Bracknell Forest		Wildridings and Central		Bracknell Forest	
All Households:	2073		45,878					
One Person Household:	823	39.7%	27.7%	Lone Parent	195	9.4%	9.7%	
One Family Household:	1094	52.8%	65.9%	Dependent children	140	6.8%	6.6%	
All aged over 65	134	6.5%	6.5%	Non dependent children	55	2.7%	3.1%	
Married or same-sex civil partnership couple	566	27.3%	38.8%	Other household types	156	7.5%	6.4%	
No children	194	9.4%	13.5%	With dependent children	56	2.7%	2.3%	
Dependent children	261	12.6%	19.6%	All full-time students	2	0.1%	0.1%	
Non dependent children	111	5.4%	5.7%	All aged 65 and over	8	0.4%	0.2%	
Cohabiting couple	199	9.6%	10.9%	Other	90	27.3%	38.8%	
No children	103	5.0%	6.4%					
Dependent children	88	4.2%	4.0%					
Non dependent children	8	0.4%	0.4%					

2. DEMOGRAPHICS

Fertility Rate

Understanding the demography of an area will help with planning of appropriate services. The fertility rate is the ratio of live births in an area to the population of that area; expressed per 1000 population per year.

- The fertility rate, per 1,000 female population aged 15-44, in Bracknell Forest is 63.5, which is similar to the national rate of 63.2.
- The fertility rate in Wildridings and Central is 54.5 per 1,000 female population aged 15-44, this is less than the Bracknell Forest rate.

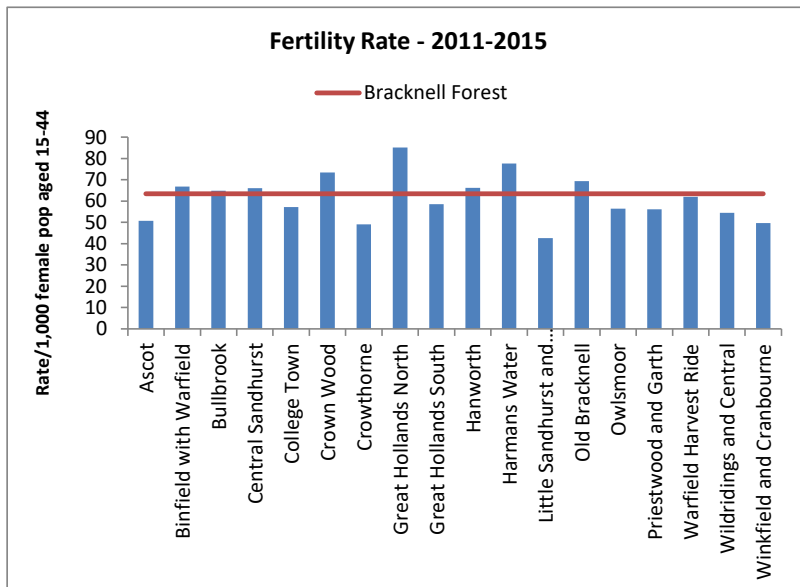

New Births

Local authorities are key users of birth statistics. Data are used, for example, to plan maternity services, inform policy decisions and monitor child mortality.

- There were 1,489 live births in Bracknell Forest in 2015.
- 54 of those were to mothers who reside in Wildridings and Central.
- 50% were boys and 50% were girls.
- 56% were born within a marriage/civil partnership and 44% were born outside a marriage/civil partnership.
- 98% were born in an NHS hospital.
- The average age of mother at birth of child was 32.
- 46% of births were to mothers born in the UK.

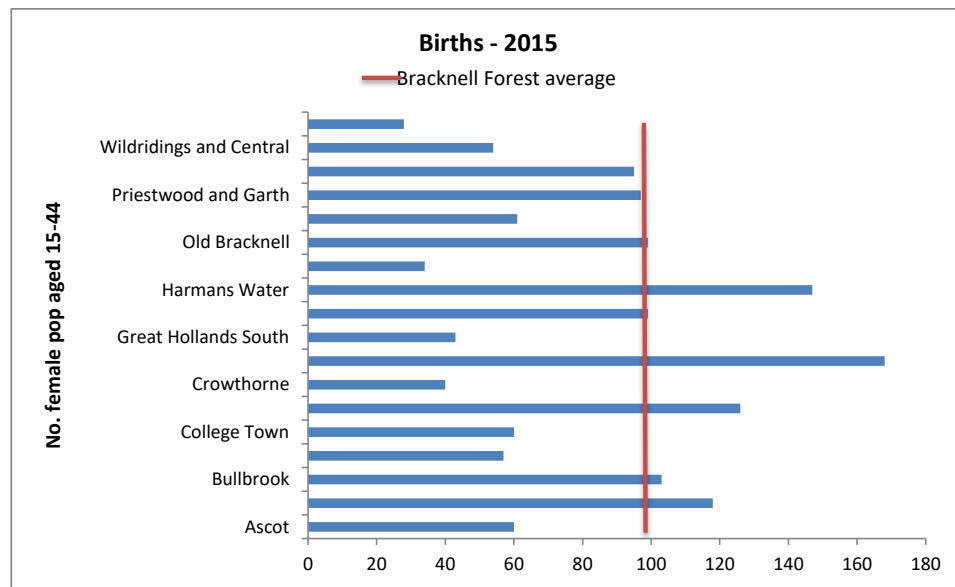

2. DEMOGRAPHICS

Migration

- 84% of the Wildridings and Central population were born in the UK. This is fewer than the average of Bracknell Forest.
- The majority of people living in Wildridings and Central who were not born in the UK have been resident in the UK for 10 years or more.
- The majority of people living in Wildridings and Central who were not born in the UK moved to the UK when they were aged between 30 to 44.

Country of birth 2011

	Wildridings and Central	Bracknell Forest
United Kingdom	3,891 84.4%	86.8%
Ireland	26 0.6%	0.7%
Other EU	222 4.8%	3.7%
Other Countries	472 10.2%	8.8%

Length of time in UK (non-UK born residents)

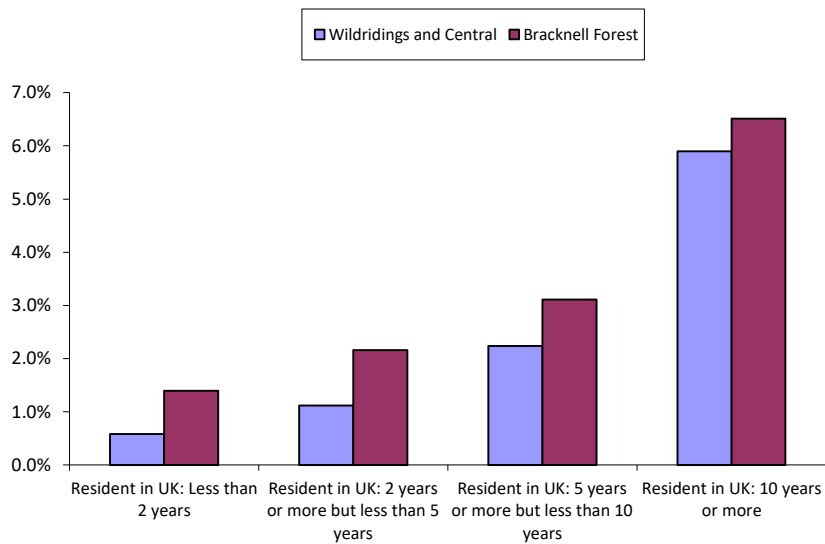

Age of arrival in UK (non-UK born residents)

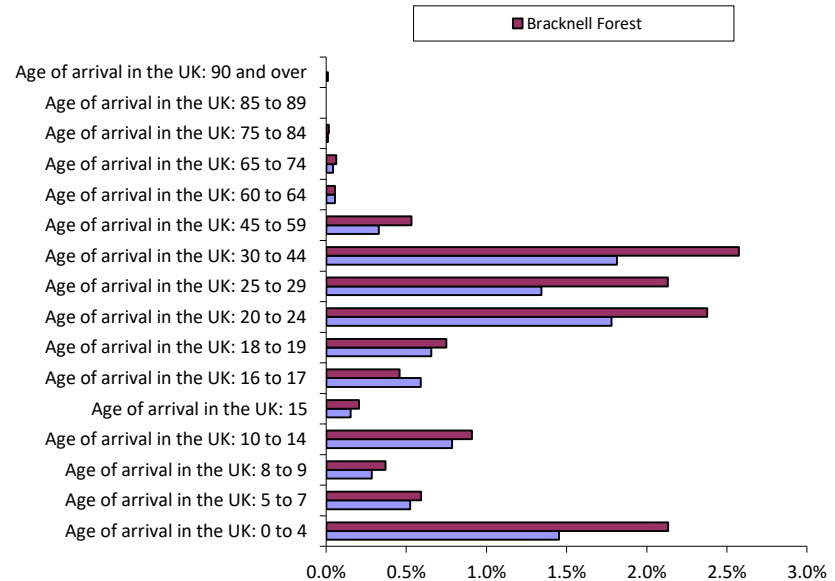

3. DEPRIVATION, POVERTY AND ACCESS TO SERVICES

Indices of Multiple Deprivation (IMD)

- Out of the 18 wards in Bracknell Forest, Wildridings and Central is the most deprived ward.
- 1762 people in the ward are living in an area classed amongst the 10% most deprived in Bracknell Forest, according to the latest Indices of Deprivation.
- Nationally, there aren't any people in any of the wards of Bracknell Forest that are in the 10% most deprived areas when comparing them at an England level.

Child Poverty

- 16.7% of children in Wildridings and Central are at risk of living in poverty, compared with 11% across Bracknell Forest.
- This figure has risen by 0.4% since 2006, and Bracknell Forest has increased by 0.6% since 2006.

Free school meals

- 7.9% of children living in Bracknell Forest and attending schools in Bracknell Forest are eligible for and receiving free school meals. 13.3% of children living in Wildridings and Central are eligible for and receiving free school meals.

Accessibility

- Wildridings and Central is a 17 minutes walk from the centre of Bracknell. Local bus services are provided by First in Berkshire & The Thames Valley and Courtney Buses.
- Bracknell has two main railway stations, Bracknell and Martins Heron, both of which are on the Waterloo to Reading Line operated by South West Trains. As a consequence of the frequent service on this line, Bracknell is now a major commuter centre with its residents travelling in both directions (westwards to Reading and eastwards to London Waterloo).

Access to Services

- There are 548 households in Wildridings and Central who do not own a car or van. This is 26.4% of all households in the Ward, which is more than the Bracknell Forest average.
- The indices of multiple deprivation includes a measure of barriers to housing and services. On this measure Wildridings and Central is the ninth most deprived ward in Bracknell Forest (out of the 18 wards in the borough).
- There aren't any people in the ward who are living in an area classed amongst the 10% most deprived in Bracknell Forest, against the barriers to housing and services measure.
- Nationally, there aren't any people in the ward who live in an area classed amongst the 10% most deprived for barriers to housing and services, according to the latest Indices of Deprivation.

Method of travel to work

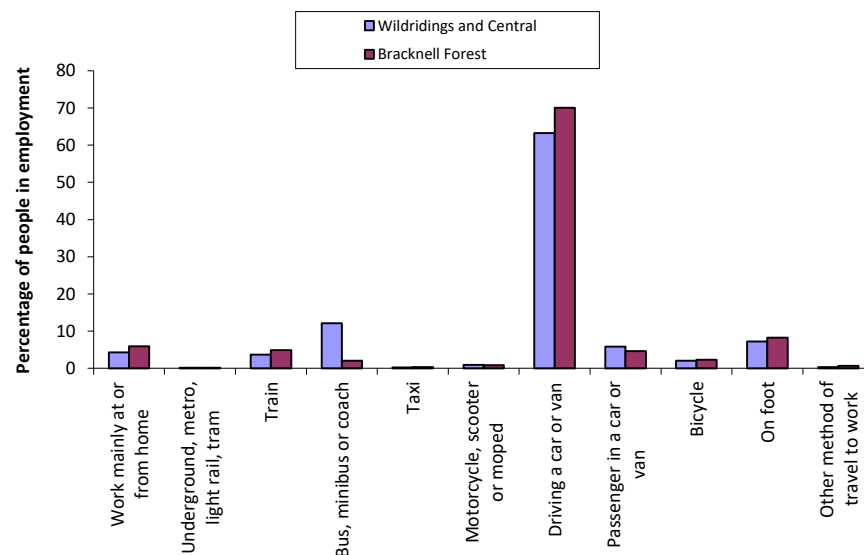

IMD 2015: Bracknell Forest

Index of Multiple Deprivation (IMD) per Quintile for Bracknell Forest - 2015

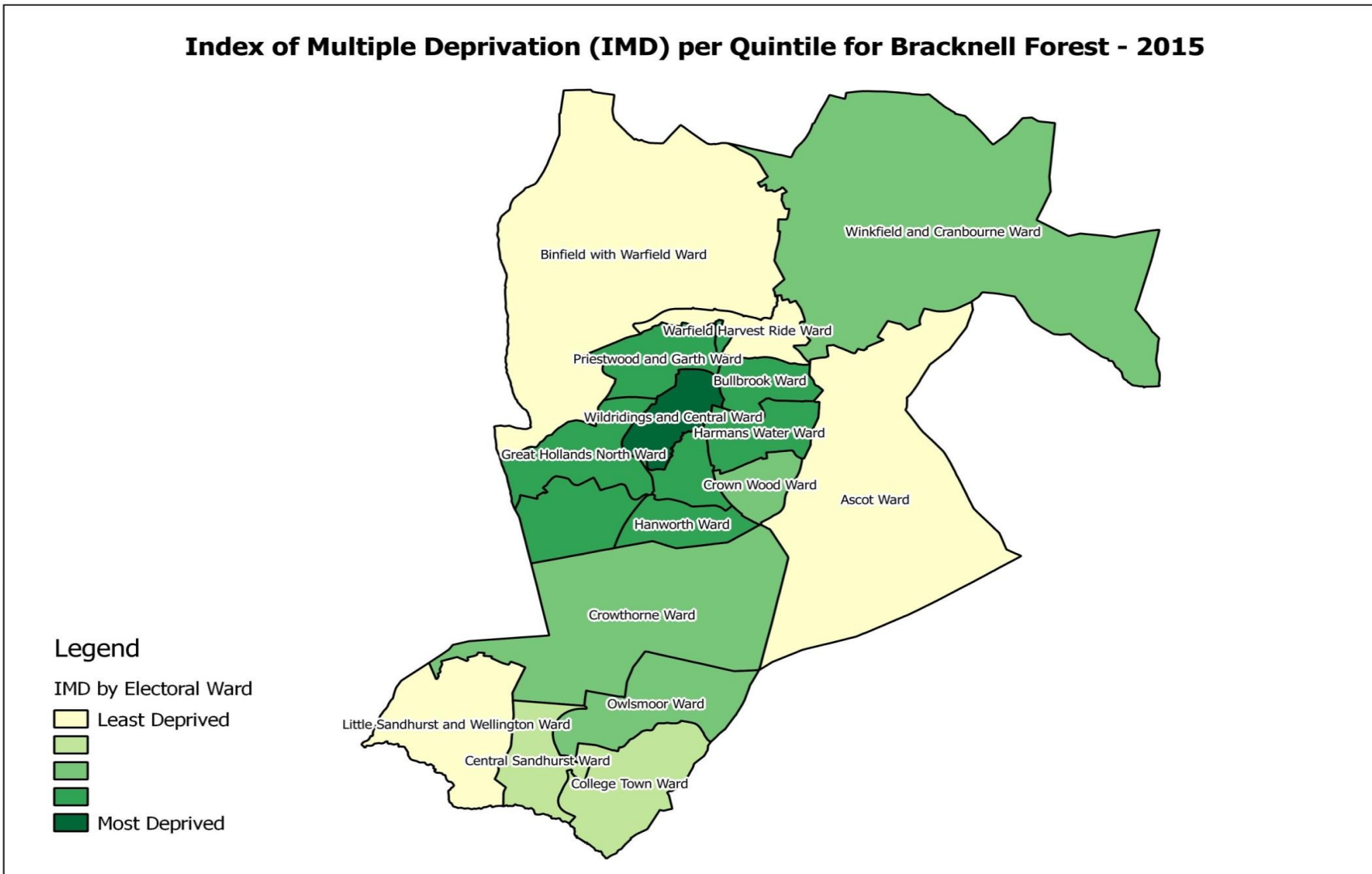

4. ECONOMY AND ENTERPRISE

Benefit Claimants (November 2016-2017)

In Wildridings and Central 9.6% of the working age population claim benefits compared with 6.2% in Bracknell Forest. Broken down:

Statistical Group	Wildridings and Central		Bracknell Forest	
	Number	% of Ward Population	Number	% of Ward Population
Job Seekers	40	1.2%	380	0.5%
ESA and Incapacity Benefits	190	5.8%	2,510	3.2%
Lone parents	30	0.9%	2,510	0.7%
Carers	30	0.9%	545	0.9%
Others on income benefits	5	0.2%	700	0.1%
Disabled	15	0.5%	515	0.7%
Bereaved	5	0.2%	130	0.2%
Total Claimants	315	9.6%	4,840	6.2%

Qualifications

Recent statistics on qualifications are available at ward level using data collected as part of the 2011 Census. This showed that:

- 22.9% of working age people in Wildridings and Central have no formal qualifications.
- 35.3% were qualified to NVQ Level 3 or higher compared with 43% in Bracknell Forest as a whole.
- Please see the 'Education' section of these Ward Profiles for information on school attainment.

Employment

- In Wildridings and Central, the majority of people in employment (35% of workers) were employed in managerial/professional/technical occupations, with 14% of workers employed in professional occupations.
- In Bracknell Forest the majority of people in employment (47% of workers) were employed in managerial/professional/technical occupations. 19% of workers were employed in professional occupations.
- 67.2% of the population of Wildridings and Central who are aged 16 to 74 years are in employment. This is lower than the average in Bracknell Forest.
- 4.8% of the population of Wildridings and Central who are aged 16 to 74 years are unemployed. This is higher than the average in Bracknell Forest.

Hours worked

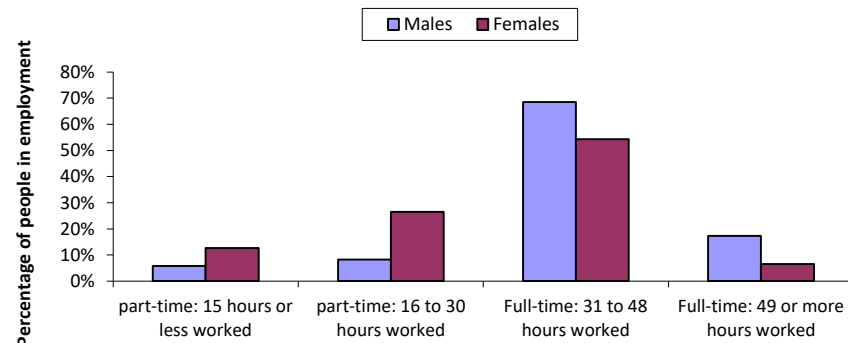

5. EDUCATION

We have to treat the following data with some caution due to the small numbers that are involved in the calculations. It is likely that differences between areas will be largely due to random effects occurring within the data. Data is only available at a Ward level for children who both live in, and attend school within, the local authority.

Pupil characteristics

- 16.2% of children living in Bracknell Forest come from non-White British backgrounds. 22.8% of children living in Wildridings and Central come from non-White British backgrounds.
- 8.7% of children living in Bracknell Forest have English as a second language. 14% of children living in Wildridings and Central have English as a second language.

Unauthorised absences

- 0.8% of school sessions were missed through unauthorised absences by children living in Bracknell Forest. School absence data is not available for Wildridings and Central.

Key Stage 2 attainment

- 65.4% of children living in Bracknell Forest achieved the expected level of attainment in Key Stage 2. 71.7% of children living in Wildridings and Central achieved the expected level of attainment in Key Stage 2.

GCSE attainment

- 57.5% of children living in Bracknell Forest achieved 5 GCSEs at grades A* to C which included English and Maths. 45.7% of children living in Wildridings and Central achieved 5 GCSEs at grades A* to C which included English and

Schools

- There are three schools located in Wildridings and Central: Bracknell and Wokingham College, Wildridings Primary School and St Michael's Easthampstead Church of England Voluntary Aided Primary School.

Foundation Stage

- 70.7% of children living in Bracknell Forest achieved at least the expected level across all Early Learning Goals. Foundation stage data is not available for Wildridings and Central.

6. HEALTH

It is often difficult to use health data when looking at small areas such as Wards. This is because of the size of the numbers involved. For example, only a few people from each Ward may be admitted to hospital each year for a specific condition. When we are looking at numbers that are very small we have to consider two key points before they are used in profiles such as this. Firstly, when numbers are small we are not legally able to share them as the individual may be identifiable from the data. Secondly, it is difficult to come to any reliable conclusions from information which is based on these small numbers. It may also be the case that the information is not available at these low levels. This is particularly true of information about peoples lifestyles (for example, how many people smoke or drink alcohol). One of the ways to overcome this is to use 'modelled' data. This is data that has been taken from a much larger number of people and used to estimate the likelihood of a certain characteristic appearing in other areas, such as Wards, depending on some key features of that area such as how many people of a particular age group live there.

Health data 2011-16

- The percentage of live births to mothers living in Wildridings and Central which were of a low birth weight is estimated to be 2.5%. The percentage, on average, across Bracknell Forest is 1.95%. Any difference is not statistically significant.
- The number of people living in Wildridings and Central who are diagnosed with cancer is as expected given the age and gender structure of the population.
- The average life expectancy at birth for males living in Wildridings and Central is 79.5 years. The average life expectancy at birth for females in Wildridings and Central is 82.1 years.

Deaths

Deaths from all causes, all ages	higher than expected*
Deaths from all causes, under 65	as expected
Deaths from all causes, under 75	as expected
Deaths from all cancer, all ages	as expected
Deaths from all cancer, under 75	as expected
Deaths from circulatory disease, all ages	as expected
Deaths from respiratory diseases, all ages	as expected

* Given the age and gender structure of the population and national death rate

Hospital admissions

Emergency hospital admissions for all causes	lower than expected*
Planned hospital admissions for all causes	lower than expected
Emergency hospital admissions for all coronary heart disease	as expected
Emergency hospital admissions for stroke	as expected
Emergency hospital admissions for heart attack	as expected
Emergency hospital admissions for chronic obstructive pulmonary disease	as expected

* Given the age and gender structure of the population and national admission rates

Top 5 causes of deaths

Wildridings and Central

There are no figures for your selected ward due to small numbers.

Cause of death - 2015	Number

* Figures under 5 have been suppressed

6. HEALTH

Childhood Obesity

- The heights and weights of children in reception year and year 6 are measured annually as part of the National Child Measurement Programme.
- 9.1% of reception year children in Wildridings and Central are obese. An average of 7.3% of reception year children in Bracknell Forest are obese.
- 18.9% of year six children in Wildridings and Central are obese. An average of 15.7% of year six children in Bracknell Forest are obese.
- It is important to note that this data at Ward level involves small numbers and any differences between areas will be, in part, due to chance occurrences in the data.

Adult Lifestyles

- An estimated 25.7% of adults in Wildridings and Central are obese.
- An estimated 21% of adults in Wildridings and Central binge drink.
- An estimated 25.1% of adults in Wildridings and Central eat healthily.

Sense of health and wellbeing

- According to the 2011 Census 82.9% of adults in Wildridings and Central feel that they are in either good or very good health.
- 8% of adults in Wildridings and Central feel that their lives are limited a lot due to ill health or disability and 9.7% of adults in Wildridings and Central feel that their lives are limited a little due to ill health or disability.

People providing at least one hour of unpaid care per week

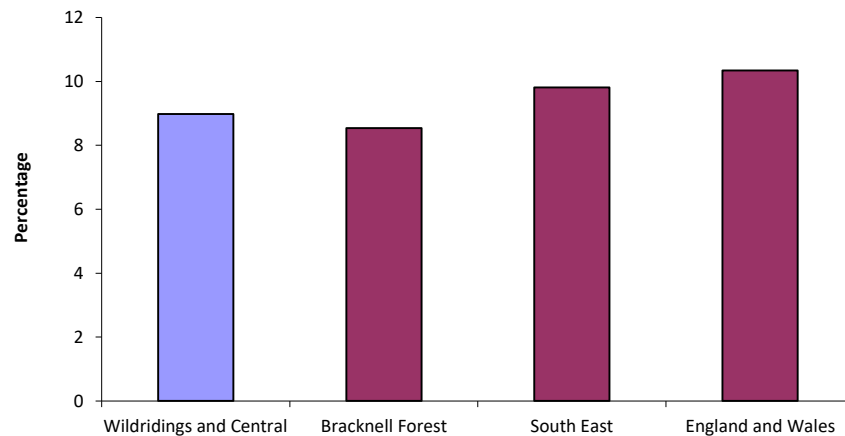

6. HEALTH

Falls are the largest cause of emergency hospital admissions for older people, and significantly impact on long term outcomes, e.g. being a major precipitant of people moving from their own home to long-term nursing or residential care. The tables below show falls related admissions broken down by local authority and electoral ward.

Falls admissions by age

Age Band	2011-12	2012-13	2013-14	2014-15	2015-16
Under 20s	94	89	95	108	20
20-64	131	122	110	115	26
65-79	130	117	106	121	27
80+	312	243	232	250	76
Total	667	571	543	594	149

Falls admissions by fiscal month

Month	2011-12	2012-13	2013-14	2014-15	2015-16
Jan	66	46	32	44	48
Feb	64	57	42	46	44
Mar	47	41	44	47	57
Apr	53	54	49	56	
May	64	45	39	33	
Jun	58	53	49	51	
Jul	58	48	43	49	
Aug	43	51	57	58	
Sep	61	44	46	66	
Oct	51	48	55	57	
Nov	55	46	36	42	
Dec	47	38	51	45	
Total	667	571	543	594	149

Yearly Practice Falls Admissions by ward

Ward Name	2011-12	2012-13	2013-14	2014-15
Wildridings and Central	33	33	21	27

- The highest risk of falls is in those aged 65 and above and it is estimated that about 30% people (2.5 million) aged 65 and above living at home and about 50% of people aged 80 and above living at home or in residential care will experience an episode of fall at least once a year.
- Falls that results in injury can be very serious - approximately 1 in 20 older people living in the community experience a fracture or need hospitalisation after a fall. Falls and fractures in those aged 65 and above account for over 4 million bed days per year in England alone, at an estimated cost of £2 billion.

7. HOUSING

- The most common council tax band in which housing in Bracknell Forest falls is Band C. This accounts for 37.5% of all dwellings. The most common council tax band in which housing in Wildridings and Central falls is Band C. This accounts for 48% of all dwellings.
- There are a total of 2167 dwellings in Wildridings and Central. 0% of these are shared dwellings. This is fewer than the average number of shared dwellings across Bracknell Forest.
- The most common housing type in Wildridings and Central is purpose-built block of flats or tenement. This accounts for 38.6% of all housing.

- The average household size in Wildridings and Central is 2.2 people, which is smaller than the average for Bracknell Forest.
- The average number of rooms in houses in Wildridings and Central is 4.9. This is fewer than the average for Bracknell Forest.
- The average number of bedrooms in houses in Wildridings and Central is 2.5, which is fewer than the average for Bracknell Forest.
- 5.74% of housing in Wildridings and Central is classified as needing one or more bedrooms more than it has in order to be adequately sized for the number of people living there. This is more households than the Bracknell Forest average.
- 2.12% of houses in Wildridings and Central do not have central heating. This is more than the average for Bracknell Forest.

Housing types

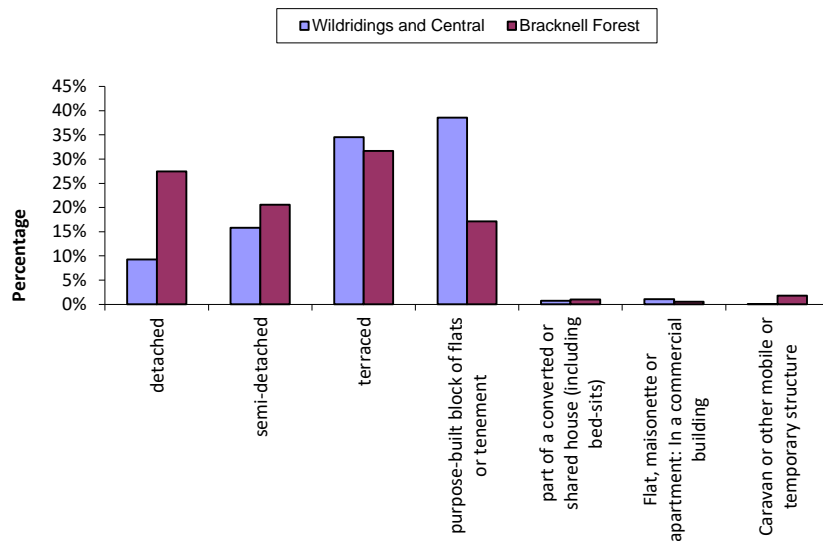

Housing tenure

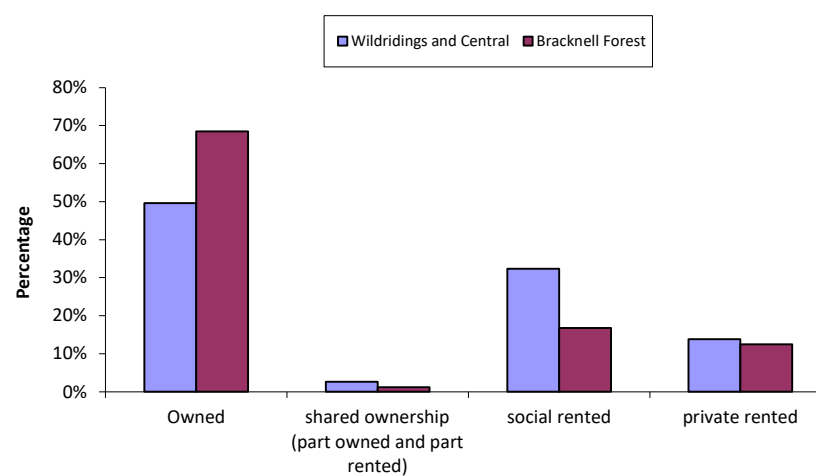

8. COMMUNITY SAFETY

- There were 724 crimes recorded in Wildridings and Central during 2013/14. This equates to 153.7 crimes per 1,000 people living in Wildridings and Central - a rate that is higher than the average across Bracknell Forest.
- The most commonly occurring crime was classified as Theft and handling stolen goods for which there were 76.83 crimes per 1,000 people living in Wildridings and Central.

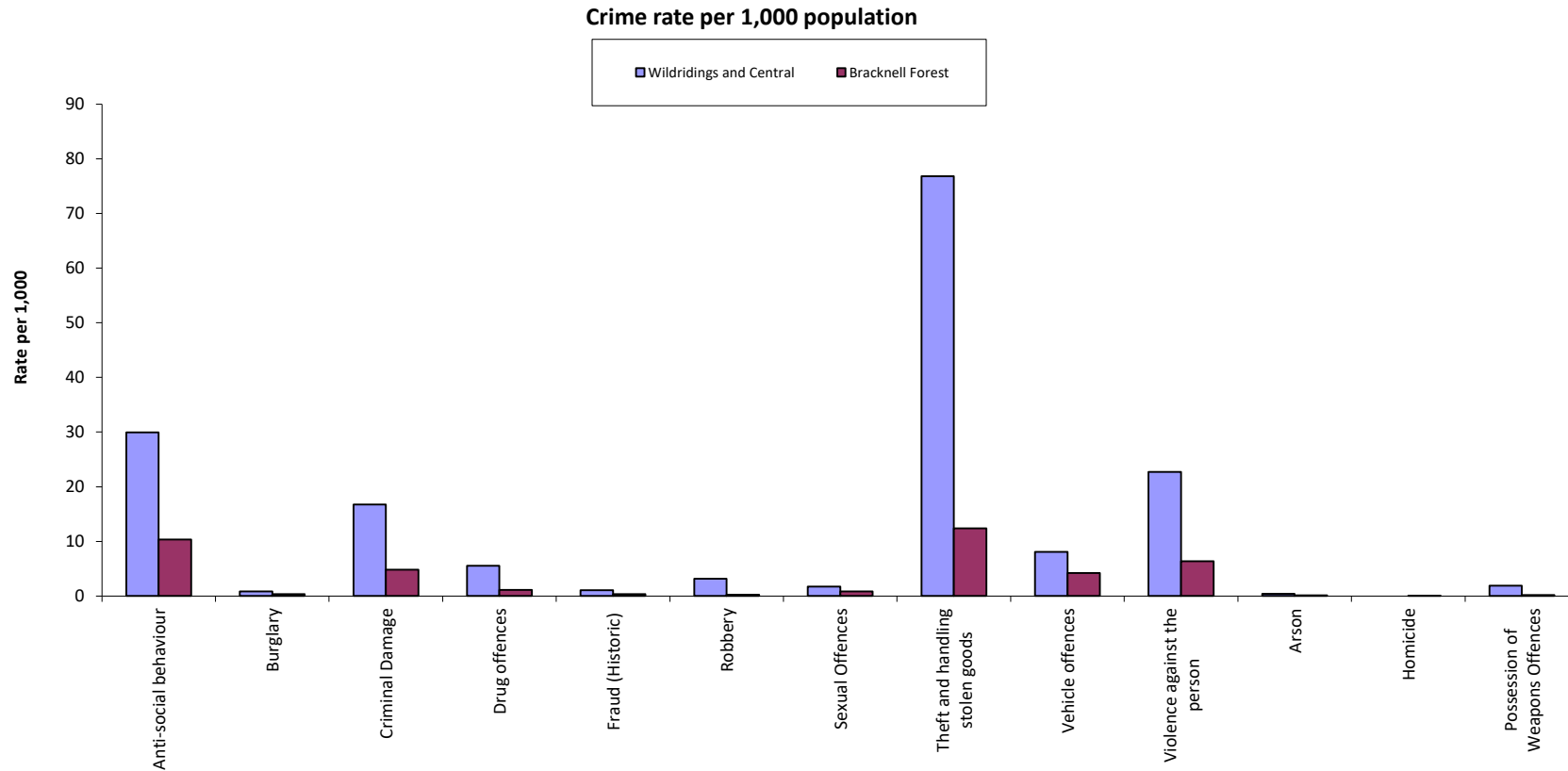

9. ENVIRONMENT

Area

- In Wildridings and Central, according to the Urban/rural classification from ONS in 2012, 100% of the population live in areas classified as urban city and town.
- Wildridings and Central has an area of 2 square kilometers which represents 1.66% of the total area of Bracknell Forest.

Population Density

- Population density describes the average number of people living in each square kilometre of land in an area.
- An average of 2770 people live in each square kilometre of Wildridings and Central. This is more than the average living in each square kilometre of Bracknell Forest (1,225 people per sq km).

Land Use

- The most common land use in Bracknell Forest is Farmland (fields, orchards etc.), followed by Natural land (moors, heathland, natural grassland etc.), then Built on (roads, buildings etc.) and Green Urban (parks, gardens, golf courses, sports pitches etc.).

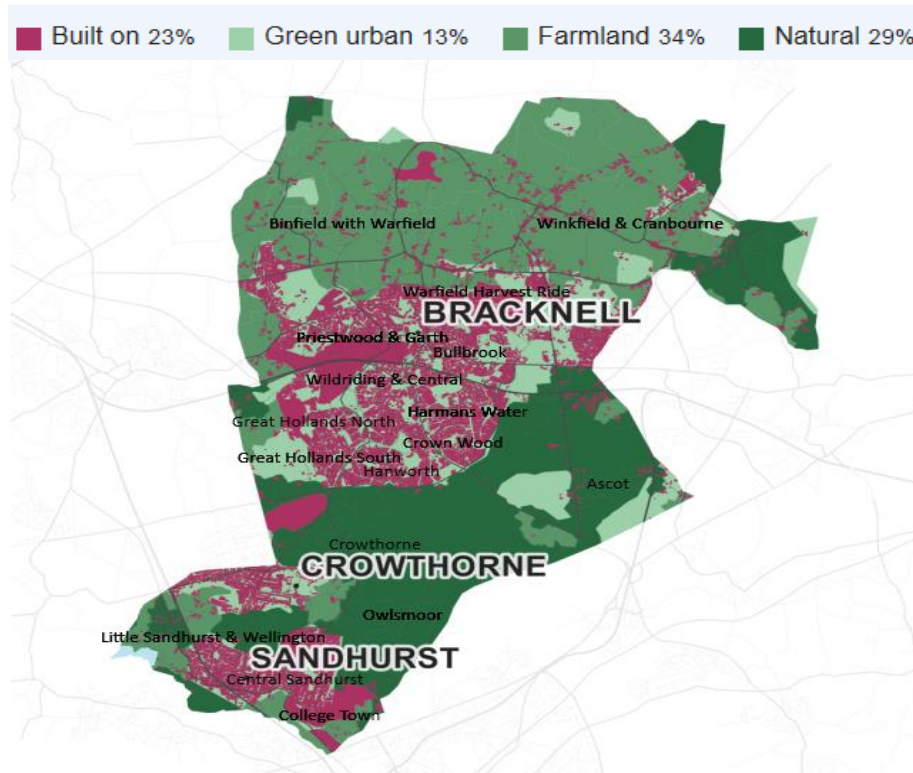

10. SOURCES OF DATA

Item	Source	Date	Description
1. Summary Indicators			
Indices of Multiple Deprivation - IMD (2015)	Department for Communities and Local Government (DCLG)	2015	A national index of deprivation, where 32,480 Lower Super Output Areas are ranked in order of relative deprivation
% children in Poverty (2015)	Department for Work and Pensions (DWP)	2016	Measures the % of children in households receiving Child Tax Credits and with incomes 60% or less of the median
Barriers to Housing and Services - IMD domain (2015)	DCLG	2015	A national index of deprivation, where 32,480 Lower Super Output Areas are ranked in order of relative deprivation
% JSA Claimants (September 2017)	NOMIS	2017	DWP benefits data published by NOMIS
Post-16 Qualifications - % Level 3 or higher (2011)	2011 Census	2011	% of working age population with level 3 or higher
% key Stage 2 Level 4+ (2012)	Department for Education, ONS	2011/12	% of pupils achieving Level 4 or higher in both English and Maths
% 5+ GCSEs A*-C (inc Maths and English) (2016)	DFE/Berkshire Local Authorities	2016	% of pupils achieving 5 or more GCSEs at grade A*-C including English and Maths
All Cause Mortality <75 (2012-16)	Public Health England	2016	Age/sex standardised mortality rates
Life Expectancy - males (2011-15)	Public Health England	2017	Life expectancy at birth calculated from all cause, all age mortality
Life Expectancy - females (2011-15)	Public Health England	2017	Life expectancy at birth calculated from all cause, all age mortality
Emergency hospital admissions for all causes (2011/12-2015/16)	Public Health England	2017	Age/sex standardised hospital admission rates
% low Birthweights <2500g (2011-15)	Public Health England	2017	Percentage of live births with weight <2,500g
% occupancy rating - bedrooms -1 or less (2011)	Public Health England	2011	A measure of under-occupancy and over-crowding. A value of -1 implies that there is one room too few and that there is overcrowding in the household.
% no Central Heating (2011)	2011 Census	2011	The percentage of housing which does not have central heating
% socially Rented (2011)	2011 Census	2011	The percentage of households that socially rent
Crime rate per 1,000 (2013/14)	2011 Census	2014	Total crime rate per 1,000 population
Anti-social Behaviour rate per 1,000 (2013/14)	Thames Valley Police	2014	Total ASB rate per 1,000 population
Theft and handling stolen goods rate per 1,000 (2013/14)	Thames Valley Police	2014	Total Theft and Handling of Stolen Goods rate per 1,000 population
Violence with/without injury (2013/14)	Thames Valley Police	2014	Total violence with/without injury rate per 1,000 population
2. Demographics			
Population size	Office for National Statistics (ONS)	2017	Mid-2016 Population Estimates for 2015 Wards in England and Wales
Ethnicity	ONS	2011	Ethnic group of usual resident population on Census day 2011. BME is defined by ONS as including White Irish, White other (including White asylum seekers and refugees and Gypsies and Travellers), mixed (White & Black Caribbean, White & Black African, White & Asian, any other mixed background), Asian or Asian British (Indian, Pakistani, Bangladeshi, any other Asian background), Black or Black British (Caribbean, African or any other Black background), Chinese, and any other ethnic group.
Religion	ONS	2011	Religion or belief of usual resident population on Census day 2011

Item	Source	Date	Description
Household composition	ONS	2011	Members of each household on Census day 2011
Migration	ONS	2011	Usual residents who were not born in the UK recorded on Census day 2011
Fertility Rate (2011-2015)	PHE/ONS	2017	Crude fertility rate: live births per 1,000 women aged 15-44 years, 2011-2015
Live Births (2015)	NHS Digital	2016	The annual extract of births data for 2015.
3. Deprivation			
Indices of Multiple Deprivation	DCLG	2015	A national index of deprivation, where 32,480 Lower Super Output Areas are ranked in order of relative deprivation. The Indices of Deprivation 2010 is not a measure of affluence; all of the indicators used in the index are designed to identify aspects of deprivation, not affluence. Therefore the area ranked as the least deprived is not necessarily the most affluent. Follow link for more information: https://www.gov.uk/government/uploads/system/uploads/attachment_data/file/6320/1870718.pdf
Child Poverty (2015)	DWP	2016	Measures the % of children in households receiving Child Tax Credits and with incomes 60% or less of the median
Pupils eligible for free school meals	Department for Education (DFE) and Berkshire Local Authorities	2011/12	% of pupils eligible for free school meals
Car Ownership/Public Transport	ONS	2011	Car ownership per household as recorded on Census day 2011
Method of travel to work	ONS	2011	Method of travel to work (those in employment) as recorded on Census day 2011
4. Economy and enterprise			
Benefits claimants	DWP/NOMIS	2017	DWP benefits data published by NOMIS
Employment status	ONS	November 2011	Employment status as recorded on Census day 2011
Qualifications	ONS	2011	Highest level of qualification as recorded on Census day 2011
5. Education			
All education indicators	DFE/Berkshire Local Authorities	2012	The educational data provides 2012 year-end information on pupil residency-based small area pupil attainment. Pupils who reside and attend schools within the Local Authority
6. Health			
Low birth weight babies (2011-15)	Public Health England	2017	Percentage of live births with weight <2,500g
Cancer incidence (2011-15)	Public Health England	2017	Cancer incidence rates - age/sex standardised
Life expectancy (2011-15)	Public Health England	2017	Life expectancy at birth calculated from all cause, all age mortality
Mortality (2012-16)	Public Health England	2017	Age/sex standardised mortality rates
Hospital admissions	Public Health England	2011-16	Age/sex standardised hospital admission rates
Childhood obesity	Public Health England	2013-16	Children classified as having a body mass index of 30 or more recorded during the National Child Measurement Programme (NCMP)
Lifestyle behaviours	Public Health England	2006-2008	Self-reported lifestyle behaviours as measured in the Health Survey for England
Sense of health and wellbeing	ONS	2011	Persons self-reported wellbeing on Census day 2011
Providing unpaid care	ONS	2011	Persons reporting themselves as providing unpaid care at least one hour per week on Census day 2011
Falls data	Berkshire West Better Care Fund Dashboard	2016	Falls data

Item	Source	Date	Description
7. Housing			
Council tax bands	Neighbourhood Statistics	2011	Council tax bands of dwelling stock
Number of dwellings	ONS	2011	Number of dwellings recorded on Census day 2011
Shared dwellings	ONS	2011	Dwellings containing members belonging to two or more different families
Household size	ONS	2011	The average number of people resident in a household
Room numbers	ONS	2011	The average number of rooms in a household
Household size	ONS	2011	The average number of people resident in a household
Central heating	ONS	2011	The percentage of housing which does not have central heating
8. Community Safety			
Crime rates	Thames Valley Police	2013/14	Number of recorded crimes per 1,000 population
9. Environment			
Urban/rural classification	ONS	2012	ONS urban/rural classification (lower super output area). A super output area is a geographical area designed for the collection and publication of small area statistics. There are two layers: smaller Lower SOAs and larger middle SOAs.
Population density	ONS	2016	Persons per square kilometre
Land Use	Corine Land Cover inventory/BBC	2016	Land use by local authority

Acknowledgments

Sheffield City Council Ward Profiles - David Leather - <https://www.sheffield.gov.uk/your-city-council/sheffield-profile/ward-profiles.html>

Ward Maps - © OpenStreetMap Contributors - [reports.esd.org.uk](https://www.openstreetmap.org/reports)

Ward Pictures - <http://www.geograph.org.uk>

Picture 1 © Copyright Nigel Cox and licensed for reuse under this Creative Commons Licence.

Picture 2 © Copyright Nigel Thompson and licensed for reuse under this Creative Commons Licence.

Picture 3 © Copyright Andrew Smith and licensed for reuse under this Creative Commons Licence.